

PLAN SHOWING THE PROPOSED RESIDENTIAL BUILDING IN PLOT NO 166, RAM NAGAR EXTENTION,
AT SURVEY NO 289 OF MANDIVAKKAM VILLAGE, CHENGALPATTU TALUK, CHENGAI MGR DT (SCALE 1:100)

LAYOUT APPD NO 22 DT: 25-7-1970 (1/L/1970-71, DATED 25-7-90)

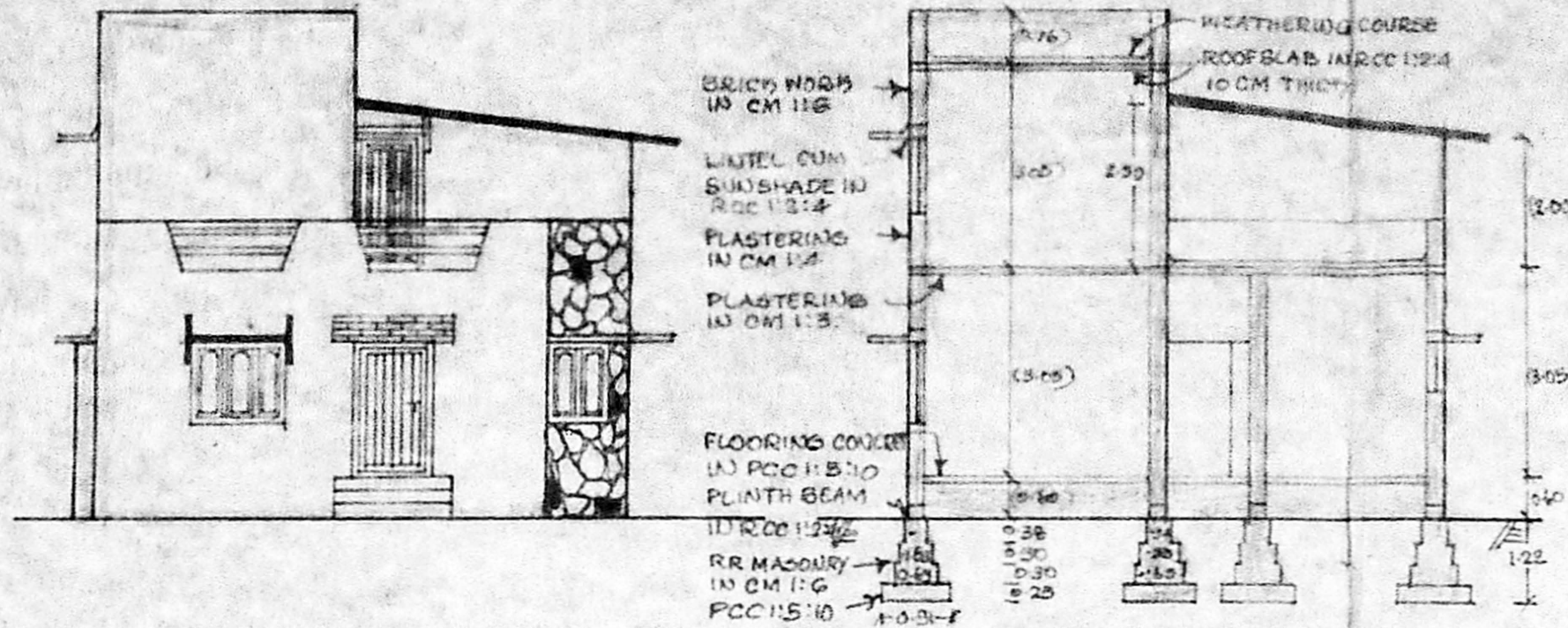

ELEVATION

SECTION ON AA-BB

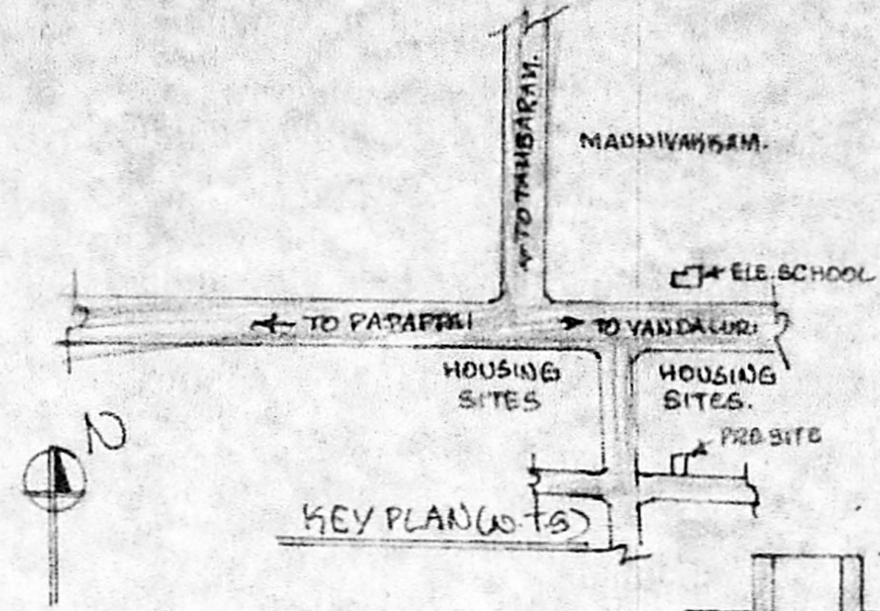

KEY PLAN (SCALE 1:100)

A/24179/119/97
 Planning Permit No.
APPROVED
 SUBJECT TO THE CONDITIONS IN
 THIS OFFICE LETTER
 No A2/30057/96 dt 19.3.97
 FOR MEMBER SECRETARY
 MADRAS METROPOLITAN
 DEVELOPMENT AUTHORITY
 MADRAS 600 008

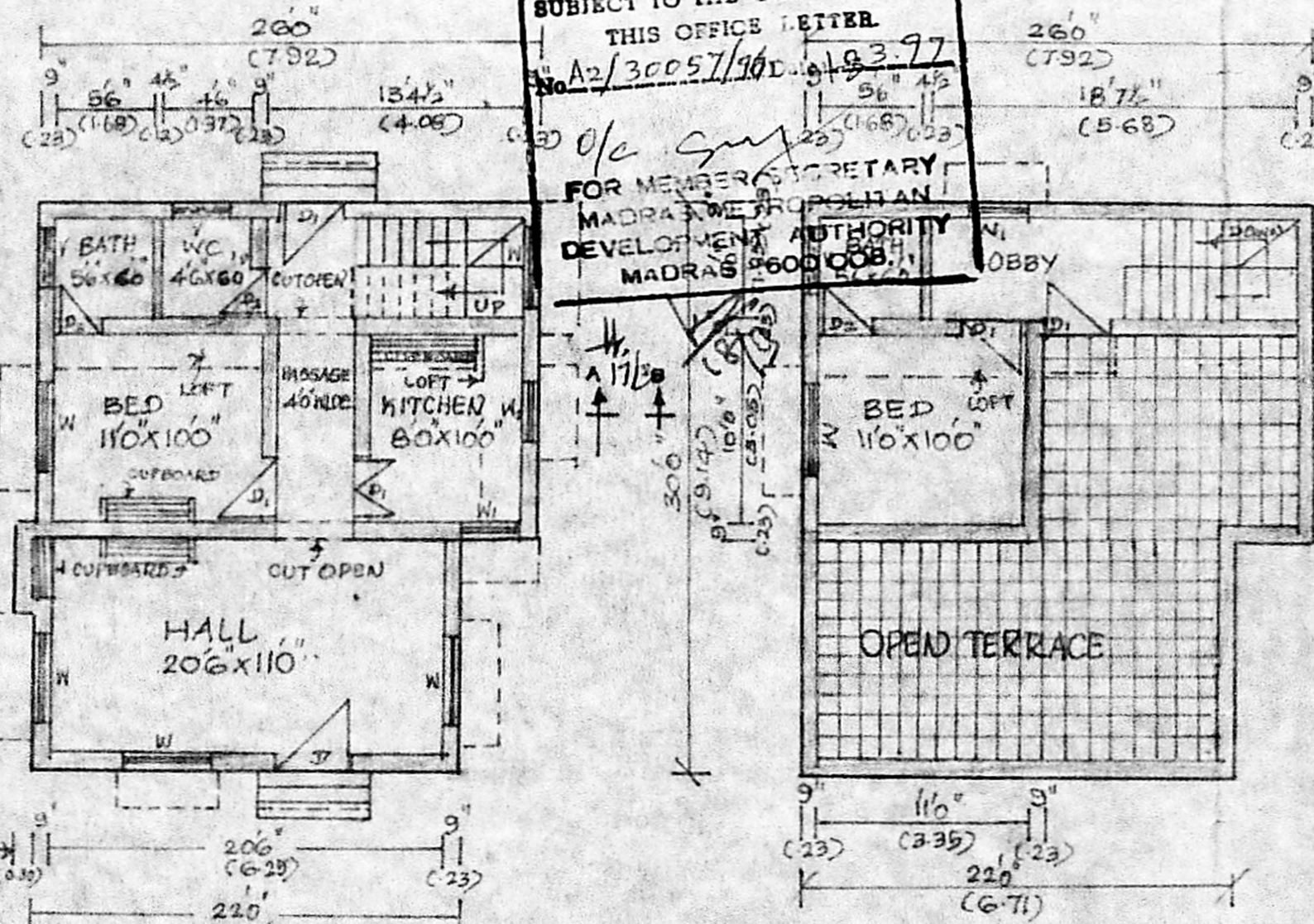

GROUND FLOOR PLAN

FIRST FLOOR PLAN

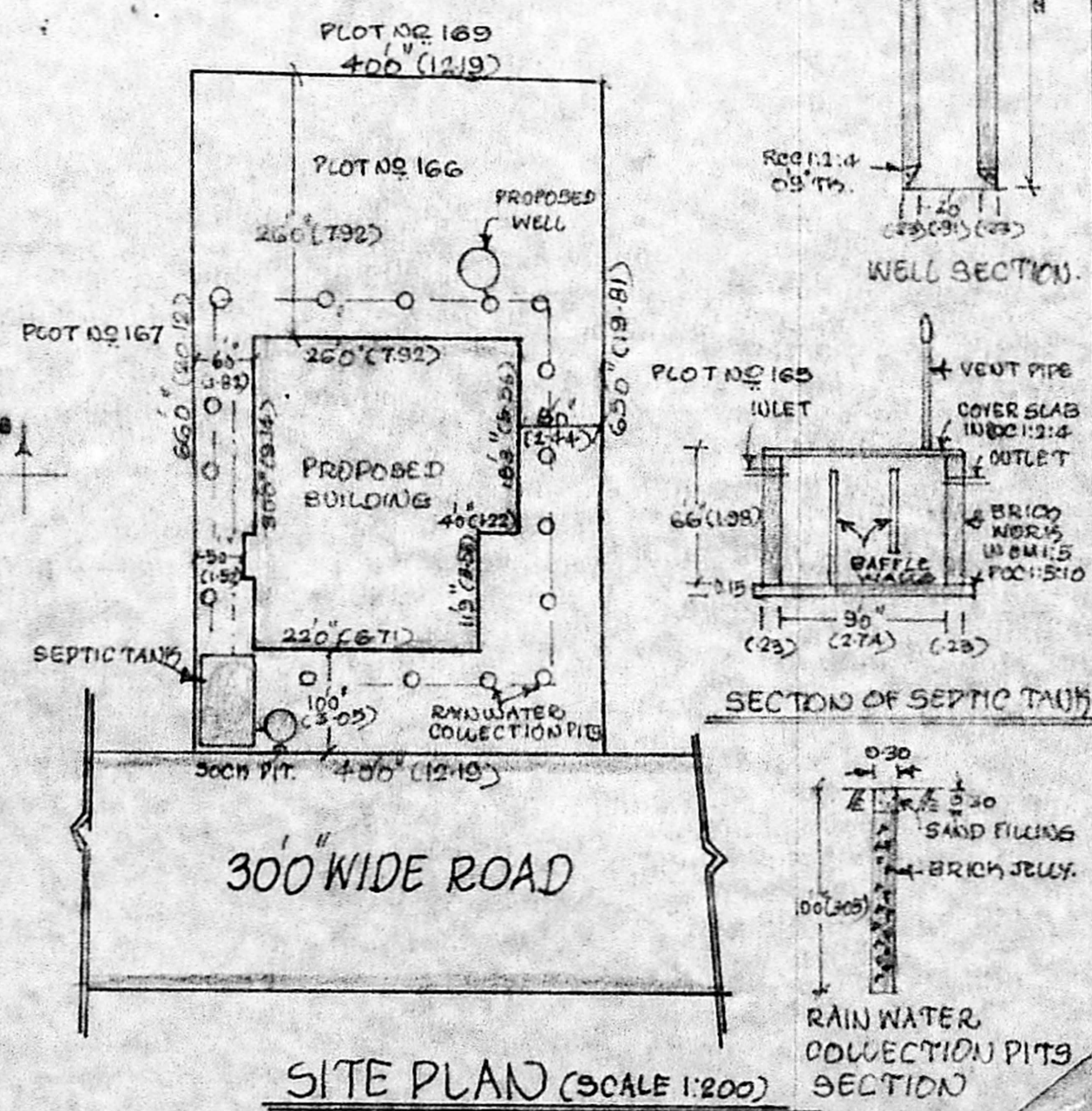

SITE PLAN (SCALE 1:200)

STAIRCASE DETAILS: WIDTH: 0.9M TREAD: 0.25M RAISER: 0.175M
PLOT EXTENT: 2620 SFT (243.50M) PLINTH AREA G.F: 738 SFT (68.59M) F.F: 328.36 SFT (30.61M) TOTAL: 1066.36 SFT (99.20M)
COVERAGE: 28.17% FSI: 0.41

REFERENCE: D-DOOR-1.22X1.98M D1-DOOR-1.00X1.98M D2-DOOR-0.76X1.98M W1-WINDOW-1.37X1.22M W2-WINDOW-0.91X1.22M V-VENTILATOR-0.51X0.61M
--

COLOR INDEX: [Symbol] PROPOSED [Symbol] PLOT BOUNDARY [Symbol] ROAD
--

OWNER: *[Signature]*
 M. Vijayarangan
 CIVIL ENGINEER
 LICENSED SURVEYOR OF
 TAMBARAM MUNICIPALITY
 RES: 61, SECOND CROSS ST
 RAM NAGAR
 WEST TAMBARAM